

**DISCLOSURE PLAN  
FOR PROPOSED ALLOTMENT 38**  
Dated 8th February 2022

This plan shows details of proposed allotment 38 on the Proposal Plan BUN-005 Rev C dated 15th October 2021 lodged as part of a Subdivision Application with Sunshine Coast Regional Council, subject to conditions.

The area being proposed allotment 38 described as part of Lots 37, 45 & 46 on RP43331, and situated at Bunya Street, Maleny.

The allotment contains an area of 803 square metres, more or less.

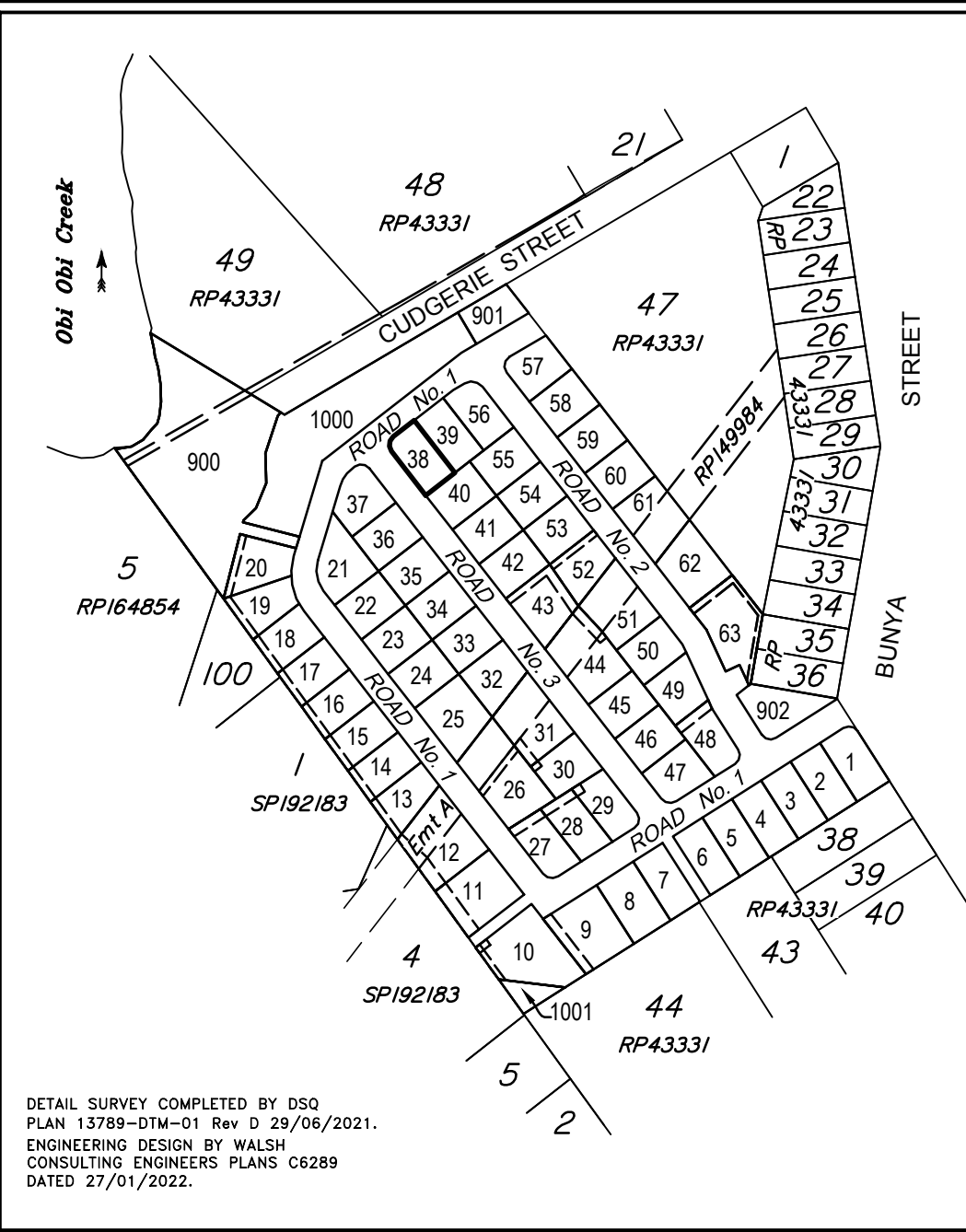

DETAIL SURVEY COMPLETED BY DSQ  
PLAN 13789-DTM-01 Rev D 29/06/2021.  
ENGINEERING DESIGN BY WALSH  
CONSULTING ENGINEERS PLANS C6289  
DATED 27/01/2022.

THE  
**ENCLAVE**  
*Maleny*

**Disclosure Plan**  
**BUNYA ST,  
MALENY**  
**PROPOSED LOT 38**

ALL FILL WITHIN ALLOTMENTS IS TO LEVEL 1 INSPECTION AND TESTING IN ACCORDANCE WITH AS3798-2007

- FILL AREAS SHOWN THUS
- CUT AREAS SHOWN THUS
- BUILDING EXCLUSION ZONE
- EDGE OF BATTER
- RETAINING WALL
- RETAINING WALL HEIGHT
- EXISTING SURFACE CONTOURS
- CUT HEIGHT
- FILL HEIGHT

**Note**  
Contour interval is shown at 0.5 metres.

Revisions	Surveyed	Drawn	Checked	Passed	Date
A ORIGINAL PLAN	DSQ	JJ	AJP	AJP	08.02.22

**DSQ**  
**LAND SURVEYORS**  
SUNSHINE COAST  
PO Box 1073, Buddina QLD 4575 Ph: (07) 5437 8555  
mail@dsqsurvey.com ABN: 91 615 043 251  
www.dsqsurvey.com ACN: 615 043 251  
WESTERN DOWNS

Signed   
Cadastral Surveyor/Director  
Date 8/02/2022

Horiz. Datum MGA2020 Z56 Vert. Datum AHD  
Origin PSM 132696 Origin PSM 132696  
RL 417.192  
Locality: MALENY  
Local Government: SUNSHINE COAST REGIONAL COUNCIL

SHEET 1 OF 1 Scale At A3 size  
COMPUTER FILE 13789 DIS 02 Rev A  
DRAWING NUMBER REV.  
**13789 DIS-38** **A**

Scale 1:250 - Lengths are in Metres.

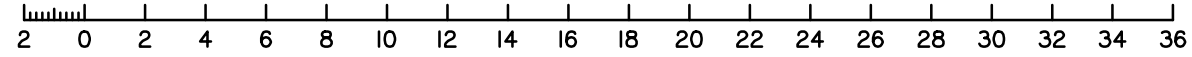

Scale 1:4000 - Lengths are in Metres.

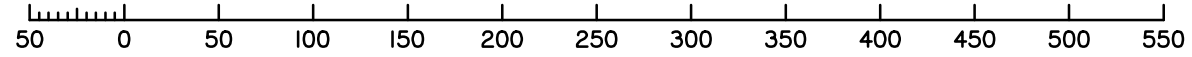

2022/02/09W:\DSQ\_Data\Jobs\Current\13789 RM Developments (Maleny)\Data Survey\Disclosures\13789 DIS 02 Rev A.dwg